



Solace Shelter (1055 Glenfair Drive)

Site work for the 40-bed Solace Shelter is underway. In April, modular units will be craned onto the site. We currently expect to finish construction and open the Solace Shelter in summer 2026. The Mustard Seed will manage and operate the 24/7, year-round shelter that would support seniors and older adults.

Learn more: letstalkhousingbc.ca/kamloops-1055-glenfair-drive or scan the QR code.



Glenfair Senior Redevelopment – Phase 1 (1100 Glenfair Drive)

The Glenfair Senior Redevelopment is moving forward through the design and development phase. Large projects like this take time. In late 2025, tenants from an older building at the end of its lifespan were supported to move into new homes. BC Housing and Interior Community Services worked together to ensure everyone moved to safe and suitable housing.

Learn more: letstalkhousingbc.ca/kamloops-1100-glenfair-dr-redevelopment or scan the QR code.



Kamloops Complex Care Housing (1102 Glenfair Drive)

To prepare for the 20-unit Kamloops Complex Care Housing (CCH), site preparation and demolition work will begin in spring 2026. The new address for the subdivided parcel is 1102 Glenfair Drive. This parcel was formerly part of 1100 Glenfair Drive. BC Housing will choose an experienced nonprofit organization through a competitive public process. This group will run the building and support the residents. When the group is chosen, we will contact neighbours to introduce them. Interior Health will give extra health supports to people living at CCH. By working together, we want to improve the health and wellbeing of residents and the whole community.

Learn more: letstalkhousingbc.ca/kamloops-complex-care-housing or scan the QR code.



BC Builds Middle Income Rentals – Phase 1 (535 Columbia Street)

Site work for this BC Builds project is underway. This work will prepare the site for Phase 1 of a 126-home rental project for middle-income households. With BC Builds fast-tracked development process, construction is expected to be complete in 24 months. The BC Builds program helps build homes that middle-income British Columbians can afford in the communities where they live and work. Connective Support Society is the non-profit partner for this project.

Learn more: bcbuildshomes.ca/about or scan the QR code.





Columbia Precinct Project Updates

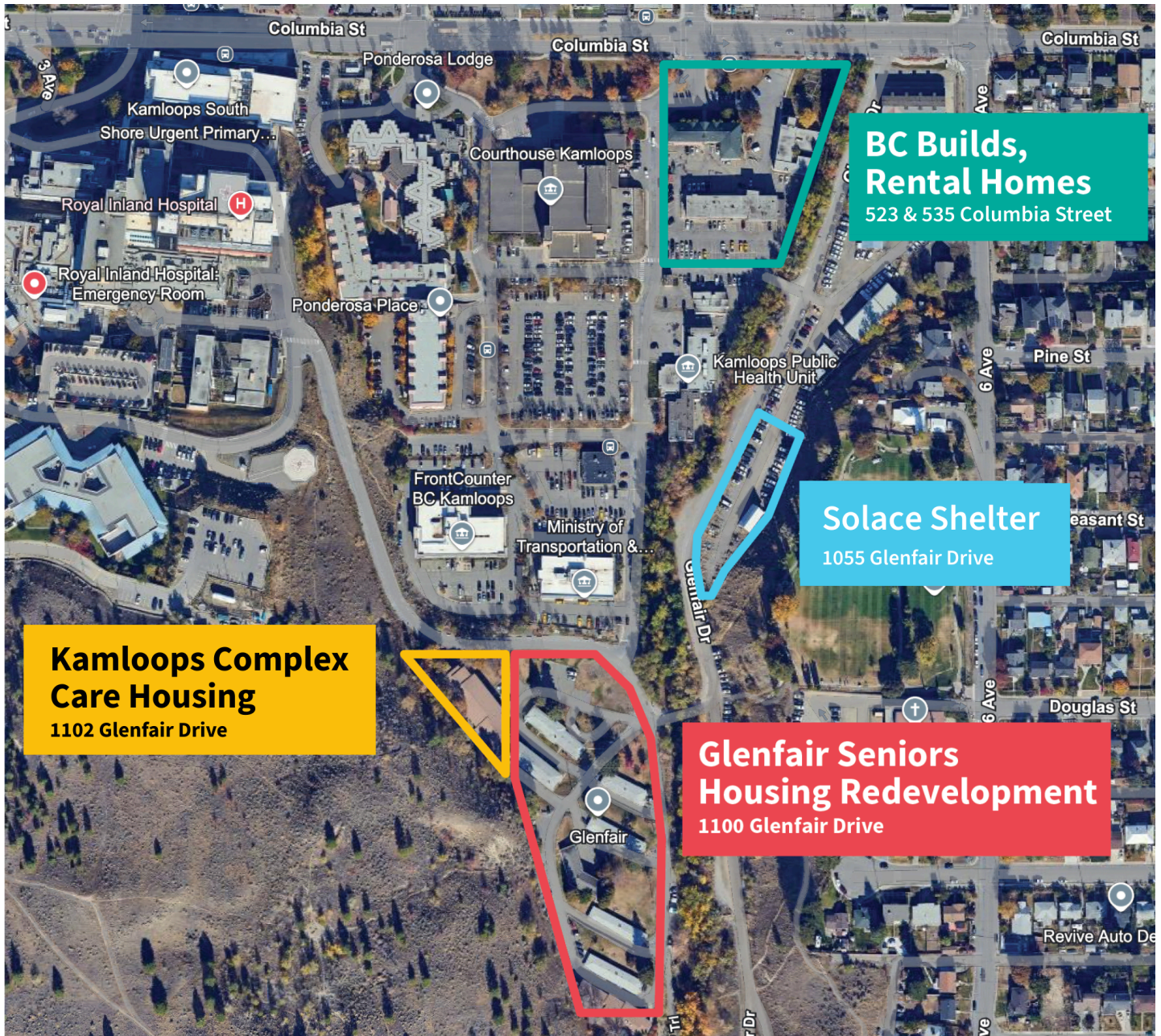

NOTE: All site preparation, demolition, and construction will follow all municipal bylaws and WorkSafe BC regulations. Work may take place between the hours of 7:30 am to 8:00 pm Monday through Friday, and 10:00 am to 8:00 pm on Saturdays. No work will be conducted on Sundays or Statutory Holidays. Temporary fencing will be installed, and work areas clearly marked for safety. You will be notified of any expected traffic or noise disruptions. BC Housing will make every effort to limit these impacts.